

# Instructions

Mode d'emploi en français disponible sur [www.antagene.com](http://www.antagene.com)  
 Instructions available on [www.antagene.com](http://www.antagene.com)  
 (Update : June 5, 2007)

## IMPORTANT

- saliva does not contain DNA: the inside of the cheek or the gums must be brushed in order to get fragments of tissue (cells)
  - make sure the animal has not been eating or drinking for half an hour before sampling
  - the sample must be authenticated by a veterinarian
- **the genetic test will be processed only if the sampling certificate is completely filled and if the payment is received.**

**Material** : a sampling certificate « ANTAGENE » (download on [www.antagene.com](http://www.antagene.com)), a sterile cytobrush, and a tube filled with ethanol (90° if possible)

### 1 - Fill the sampling certificate

with the following informations:

- tube number
- animal identification number (tattoo or chip)
- genetic test requested
- owner's address
- veterinarian's address

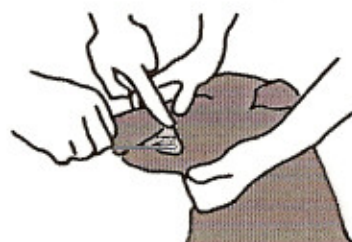

### 2 - Collecting the sample

- brush the inside of the cheek or the gums : firmly rotate the brush (for 20 secondes)
- cut or break the swab's stem and place the brush into the tube
- close the tube and check it does not leak,
- place the tube in the small plastic bag (or protect it for postal service delivery)

### 3 - Mailing the sample

Put in the envelope addressed to ANTAGENE :

- the small plastic bag containing the tube (or the protected tube)
- the sampling certificate(s) filled and signed
- payment (international credit card, bank transfer, bank check)

send it with normal rate stamps for France (normal mailing service)

## Payment in euros (payable to ANTAGENE)

### Credit card:

Mastercard     Eurocard     Visa

Number of the Card:

Cryptogram :    (3 last numbers appearing in the back of your card)

Expiration Date: \_\_\_ / \_\_\_    Owner name: \_\_\_\_\_

Signature (required) : \_\_\_\_\_

### Bank transfer :

**Precise references** : family name of owner – DNA test requested

Crédit Agricole Centre-Est (Ecully Centre - France)

BIC (Bank Identification Code) : AGRIFRPP878 - IBAN (International Bank Account Number) :

FR76	17806	00686	748 664 94000	13
------	-------	-------	---------------	----

**If the sample is realised for our research program, no financial contribution is asked**